

Appendix 2: Development Plans

Revision
B

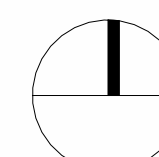

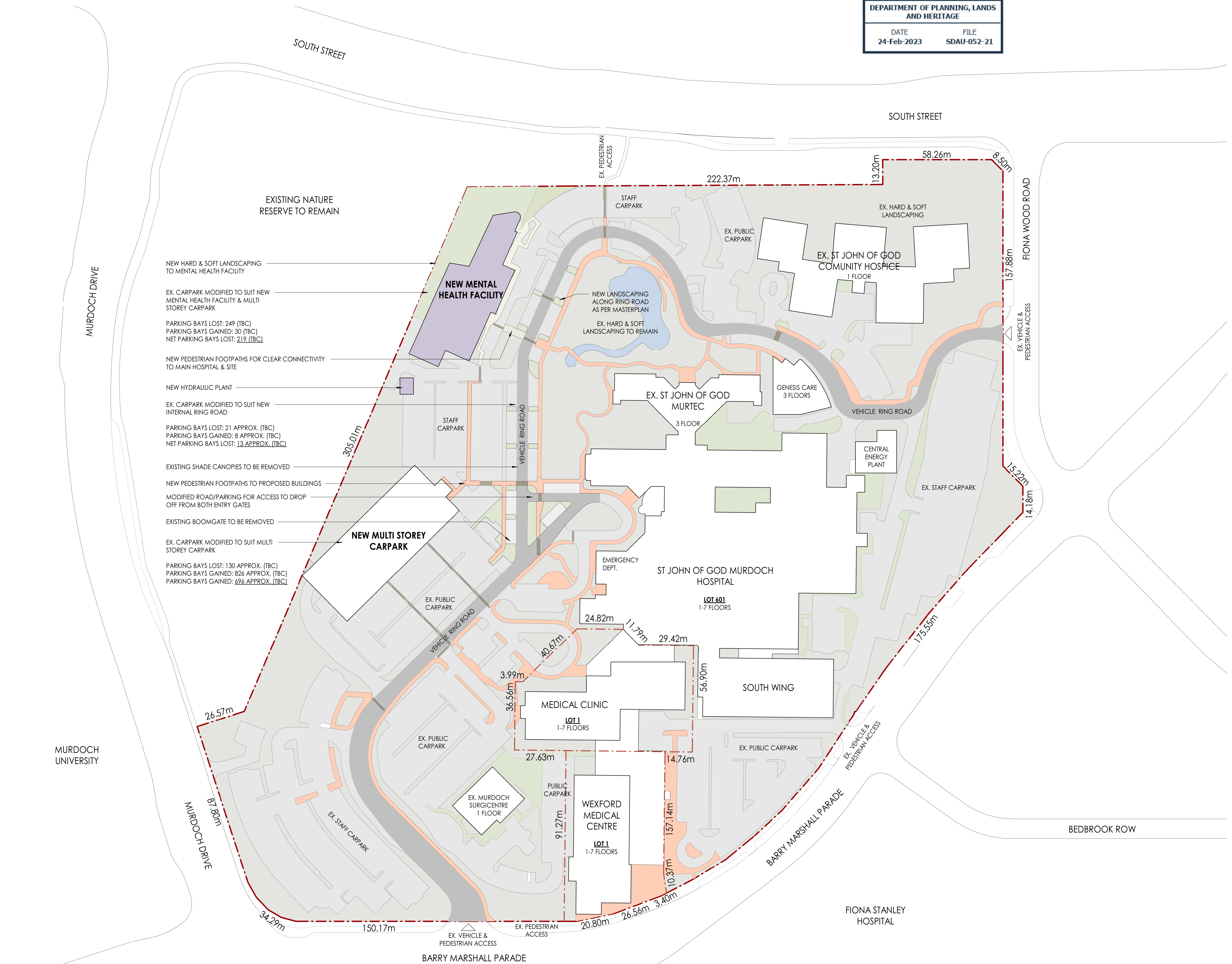

SITE PLAN
SJGM MENTAL HEALTH FACILITY

Scale 1 : 500 @ A3

Project No.
3242

Sheet No.
DA01.00

Date
23/02/23

Revision
F

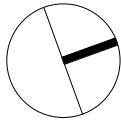

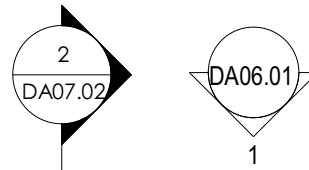

THERAPY GARDEN
REFER TO LANDSCAPE
DRAWINGS

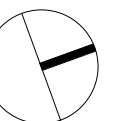

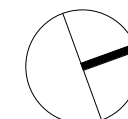
Revision
C

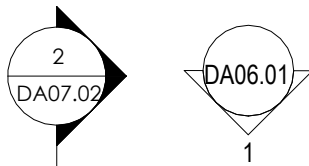

BOUNDARY LINE

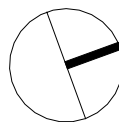

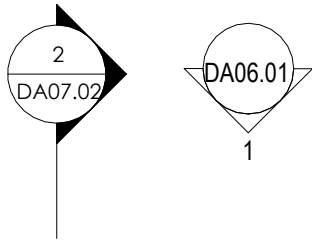

BOUNDARY LINE

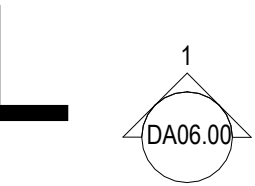
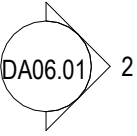
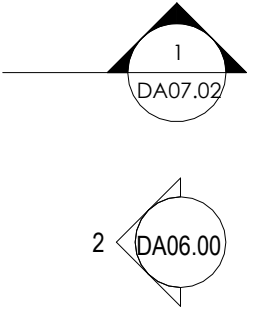
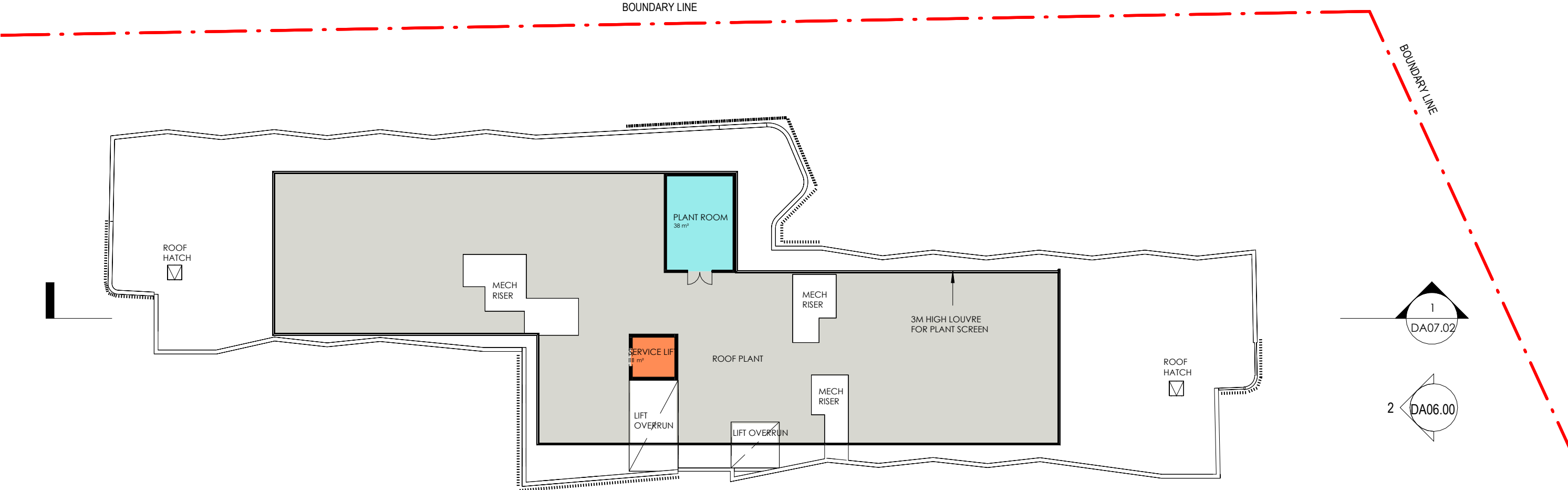

ROOF PLAN
SJGM MENTAL HEALTH FACILITY

Scale 1 : 300 @ A3

Project No.
3242

Sheet No.
DA03.04

Date
15/02/23

Revision
B

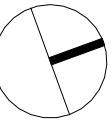

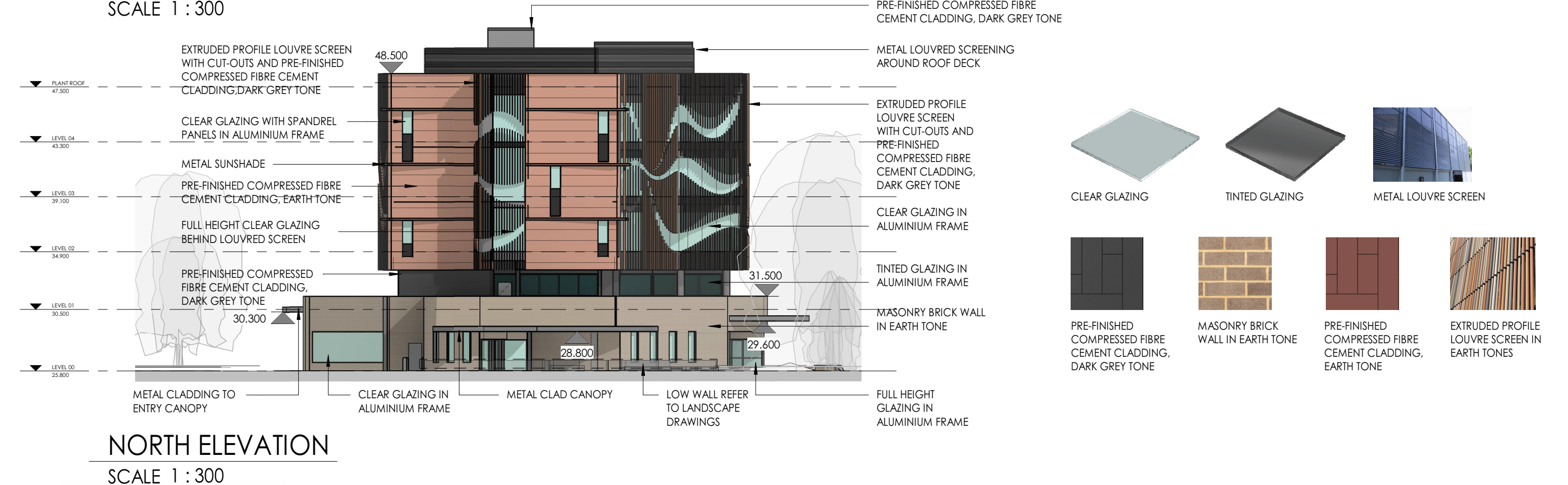
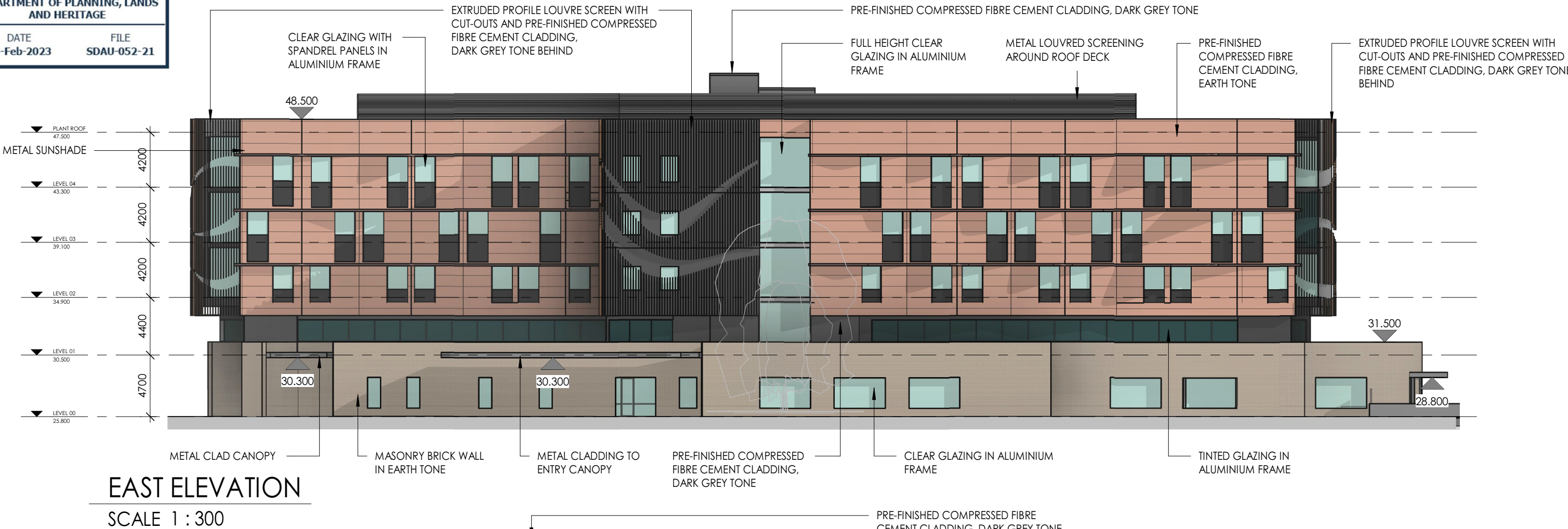

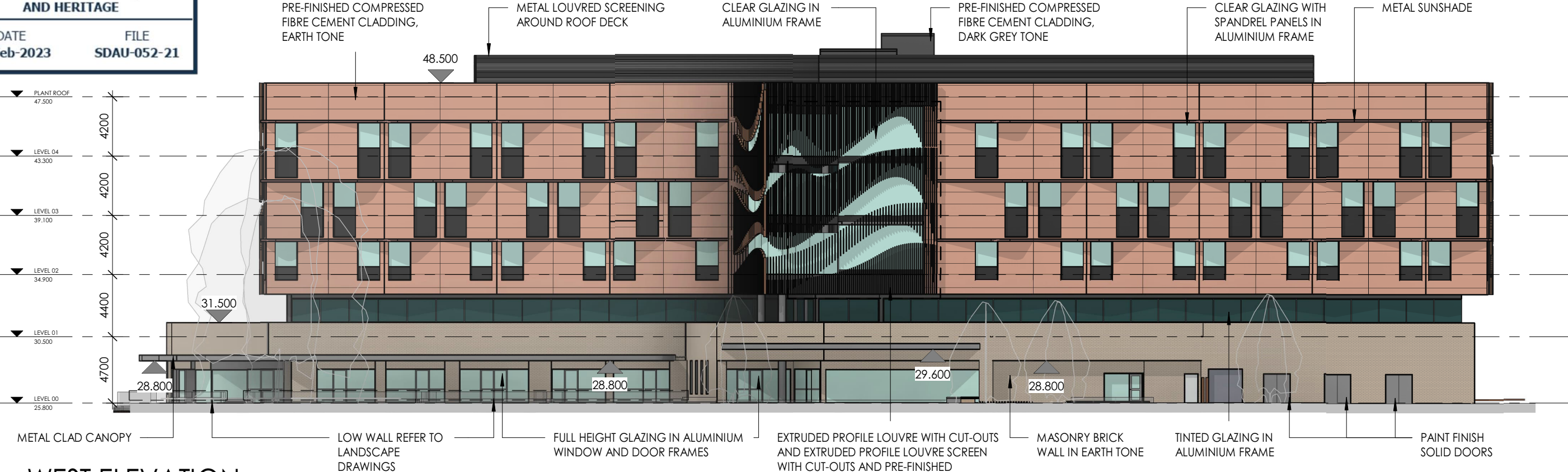

WEST ELEVATION

SCALE 1 : 300



SOUTH ELEVATION

SCALE 1 : 300





SECTION AA
SCALE 1 : 300

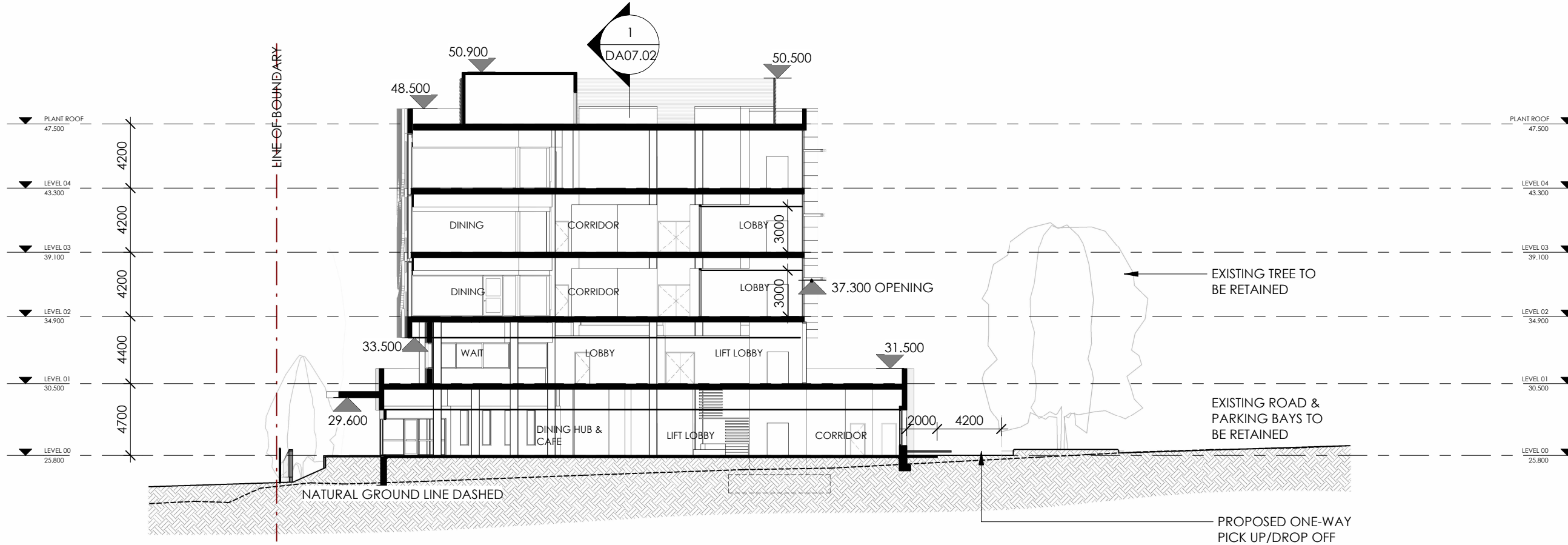

SECTION BB
SCALE 1 : 300



SECTIONS
SJGM MENTAL HEALTH FACILITY

Scale 1 : 300 @ A3

Project No.
3242

Sheet No.
DA07.02

Date
15/02/23

Revision
B

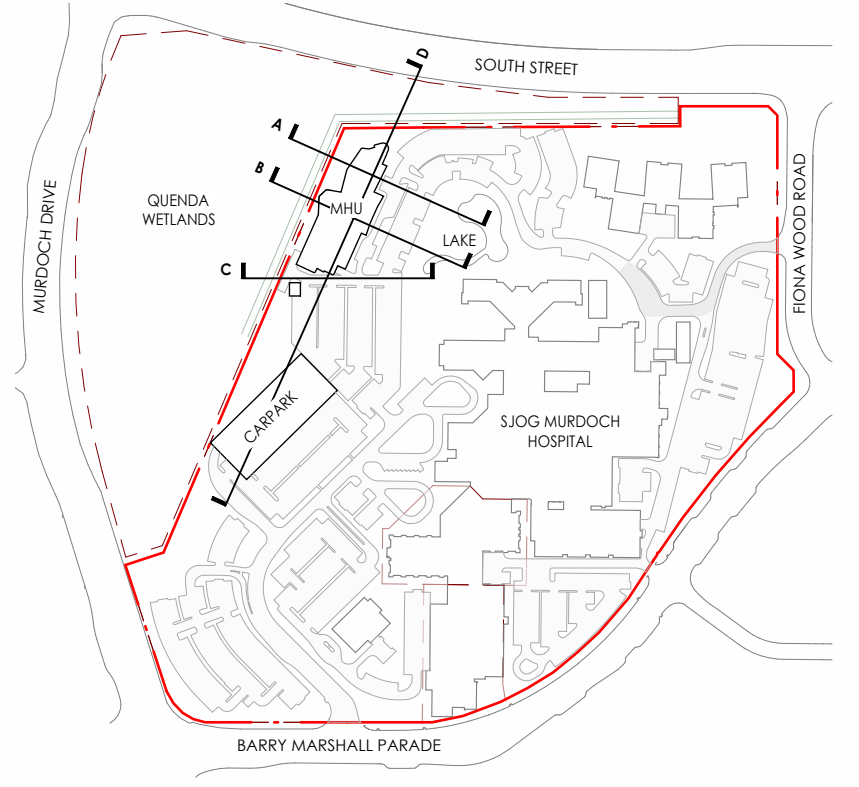
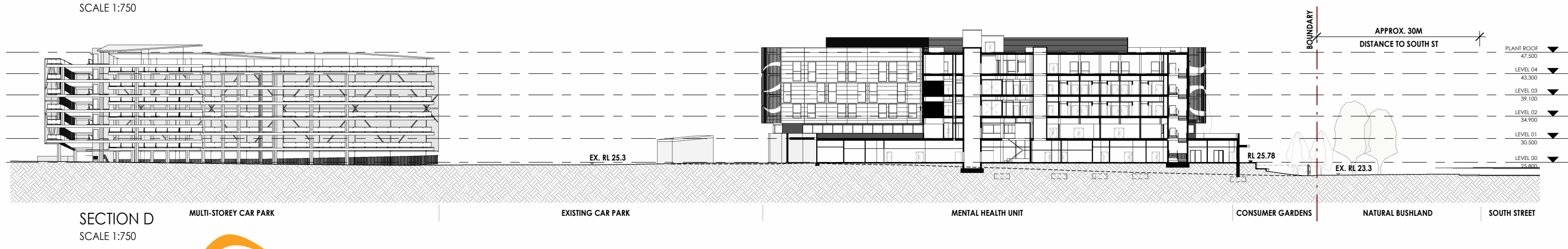
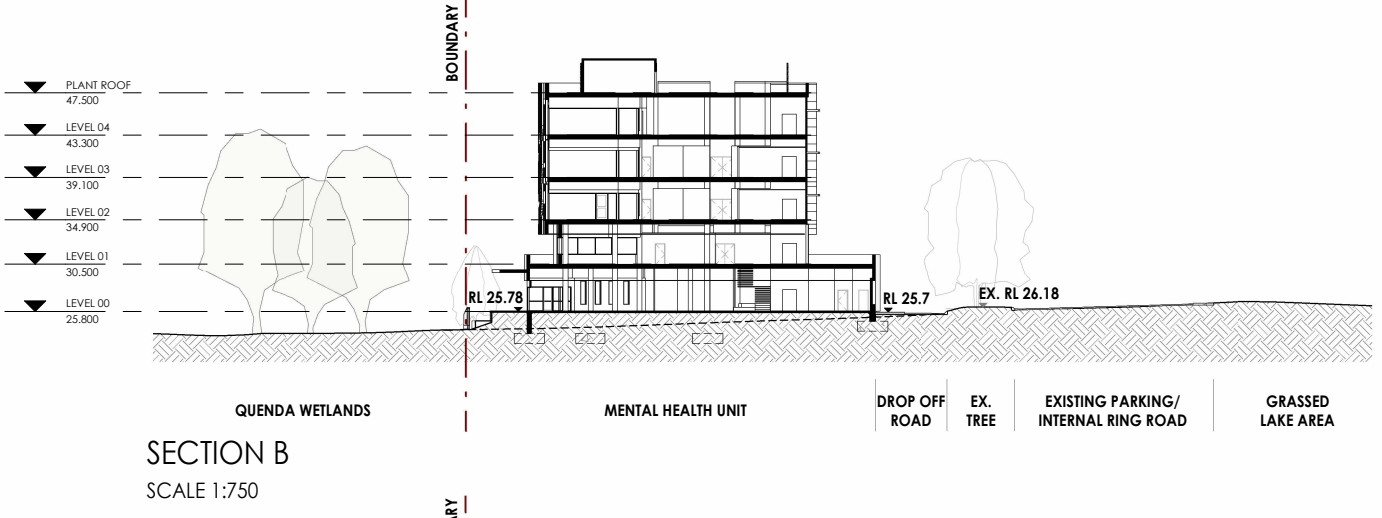
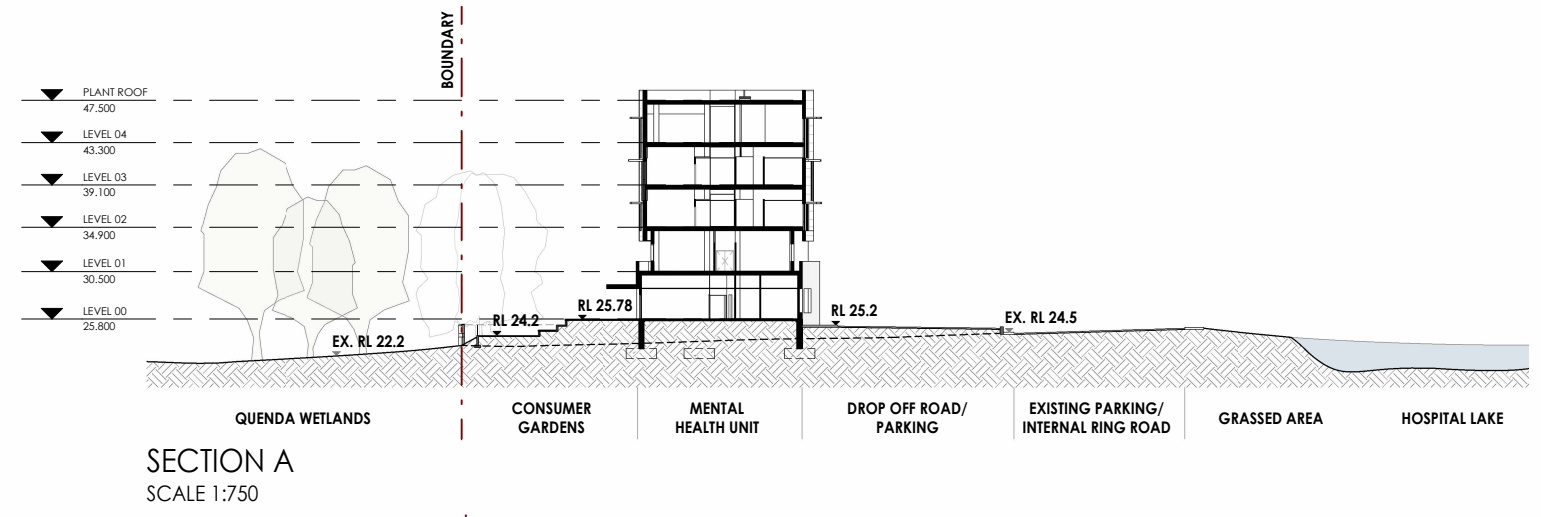

SITE SECTIONS
SJGM MENTAL HEALTH FACILITY

Scale As indicated @ A3

Project No.
3242

Sheet No.
DA07.03

Date
15/02/23

Revision
B





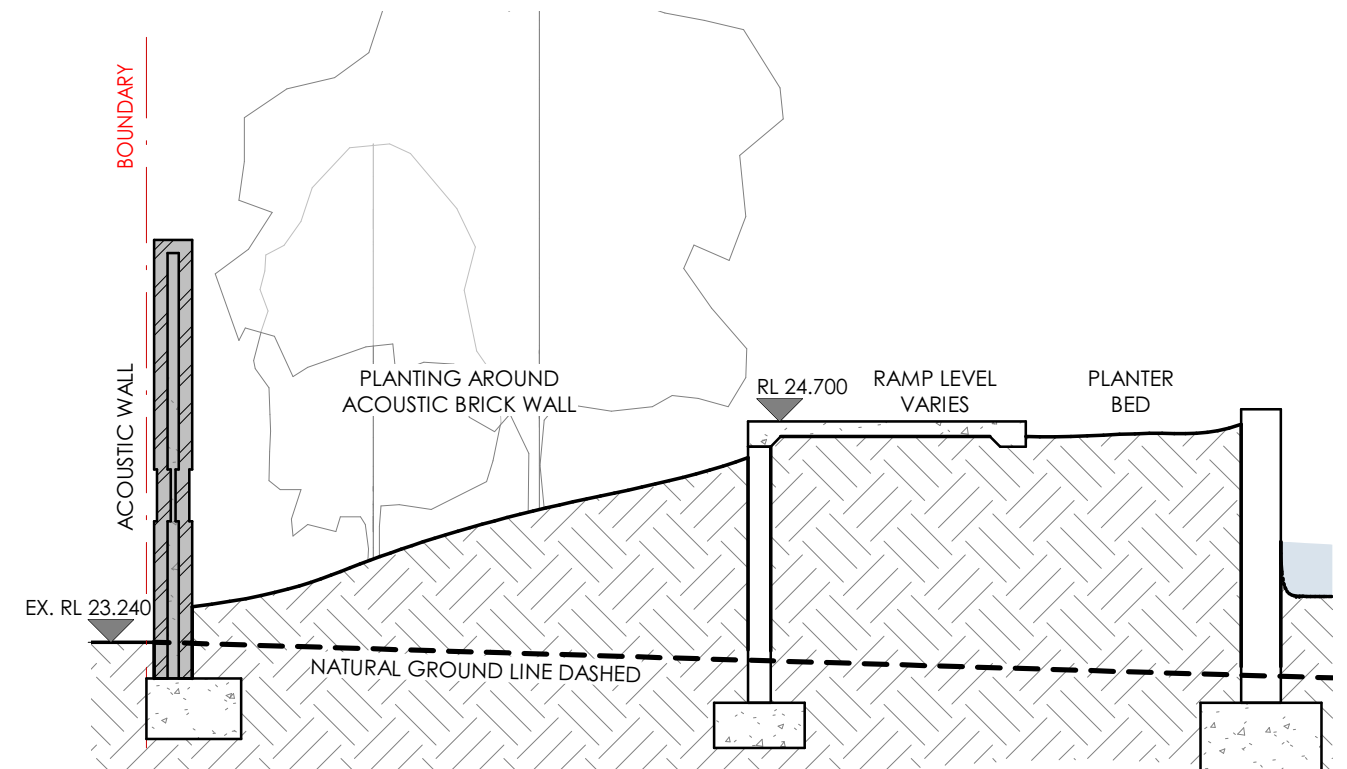
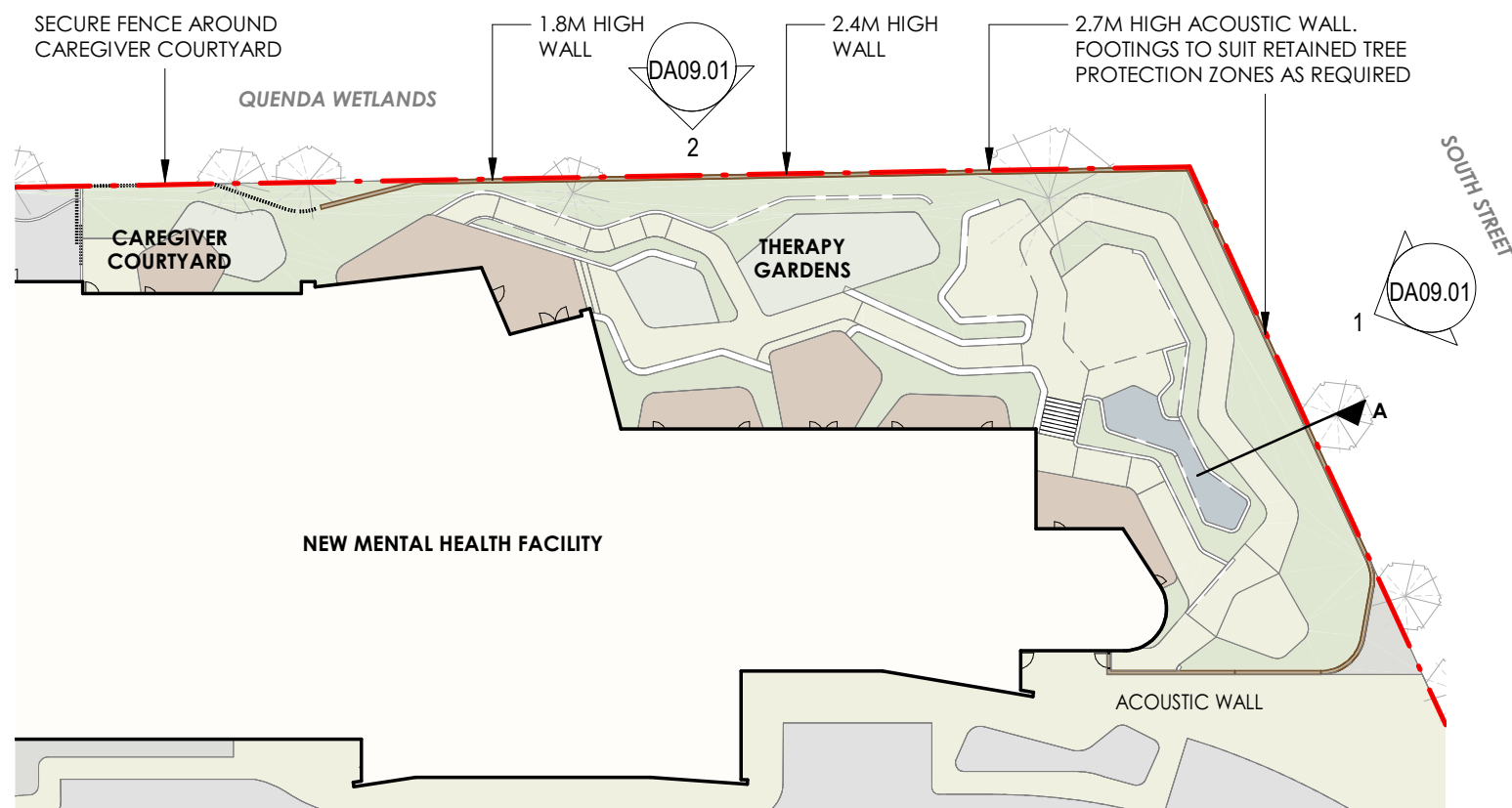
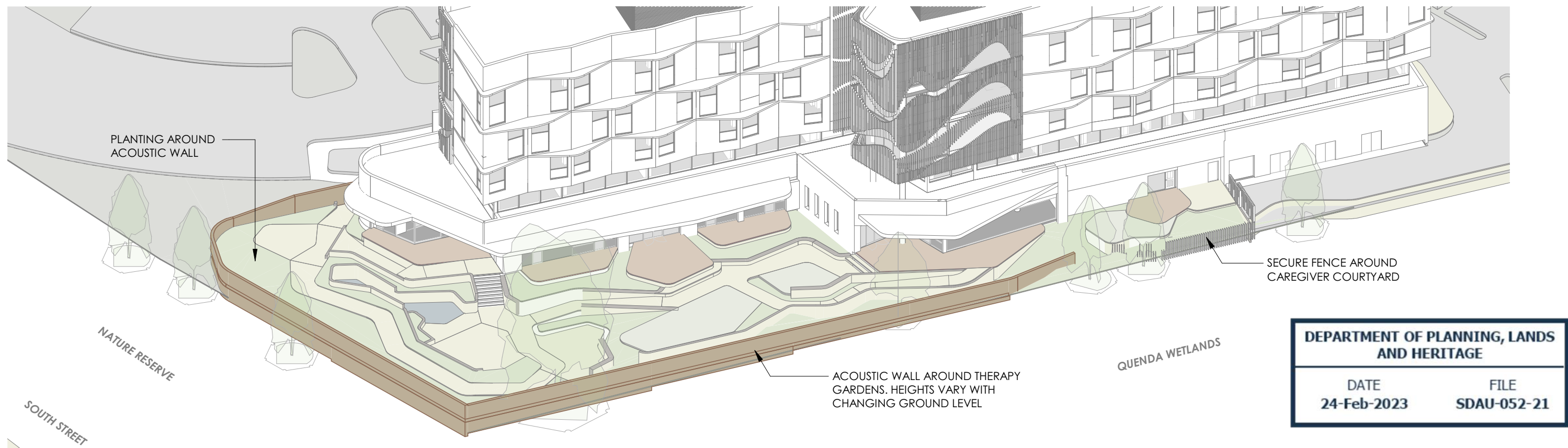

ACOUSTIC WALL PLAN

SCALE 1 : 500

SECTION A

SCALE 1 : 50



ACOUSTIC FENCE DETAILS 1
SJGM MENTAL HEALTH FACILITY

Scale As indicated @ A3

Project No.
3242

Sheet No.
DA09.00

Date
24/02/23

Revision
C

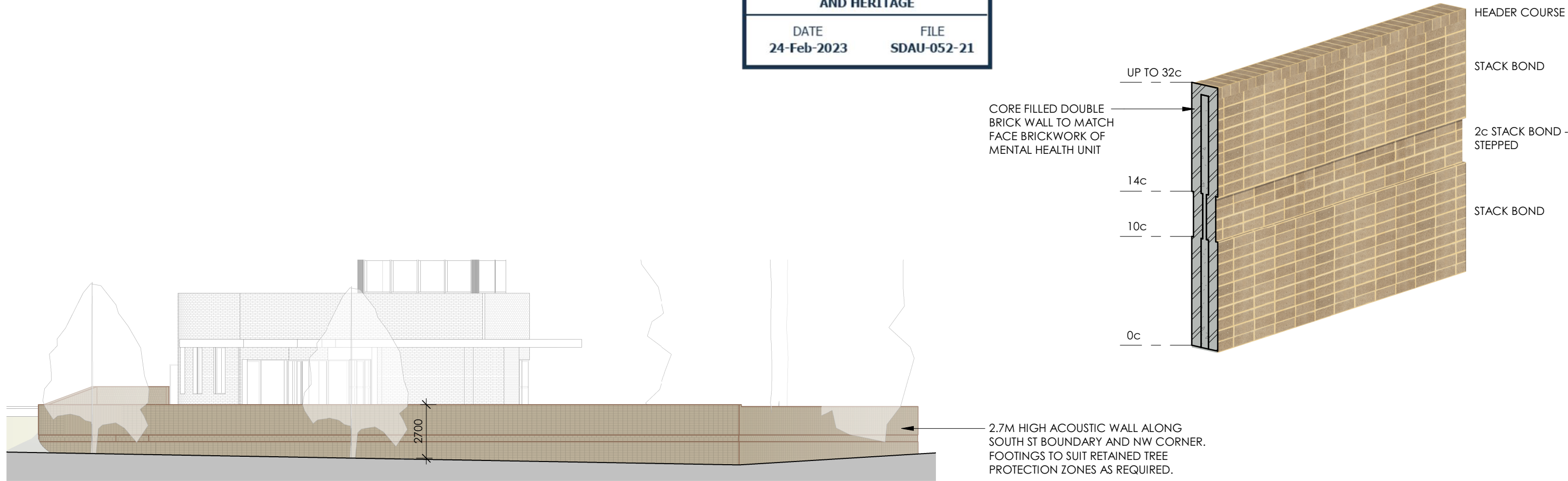

NORTH ELEVATION - VIEW FROM SOUTH STREET

SCALE 1 : 200

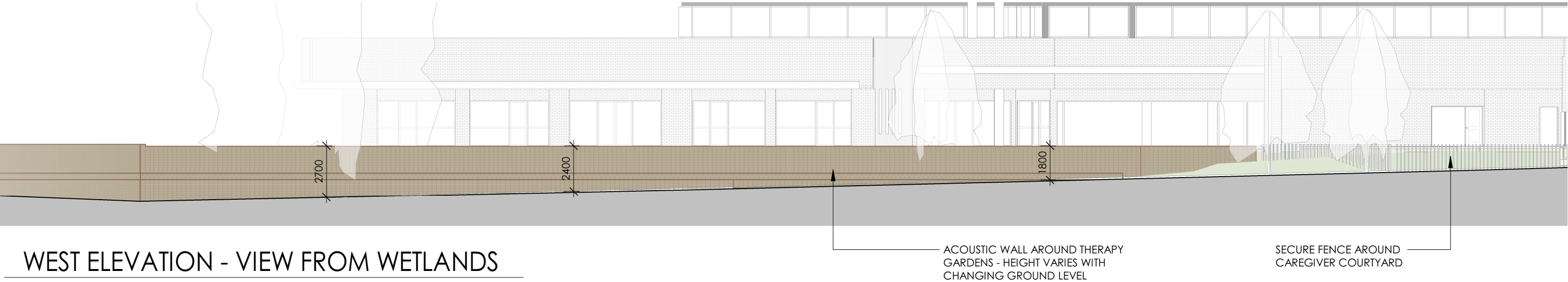

WEST ELEVATION - VIEW FROM WETLANDS

SCALE 1 : 200

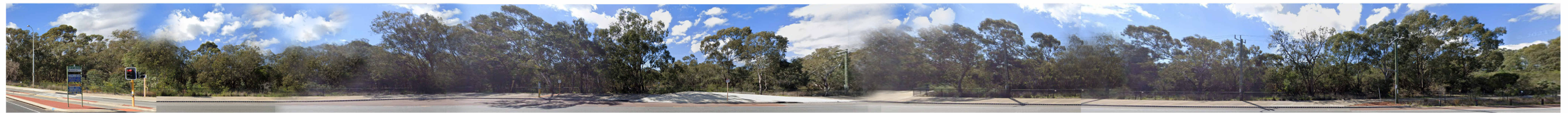
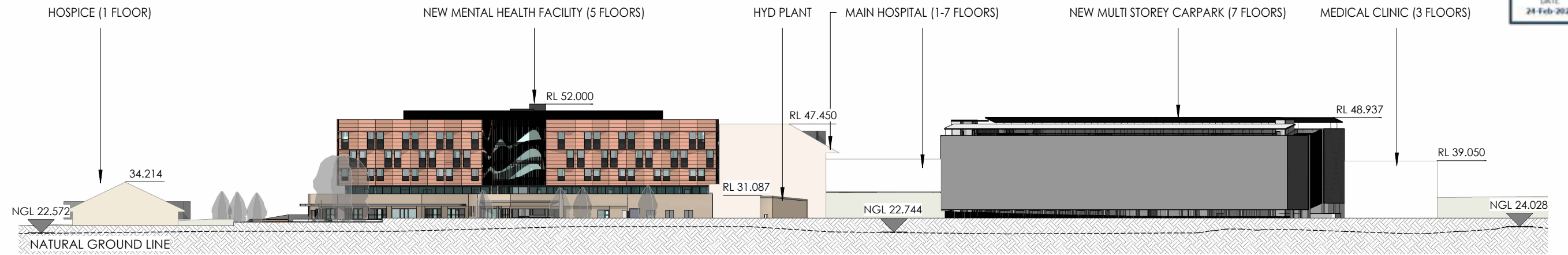

STREETSCAPE ELEVATION - MURDOCH DR
SCALE 1 : 1000

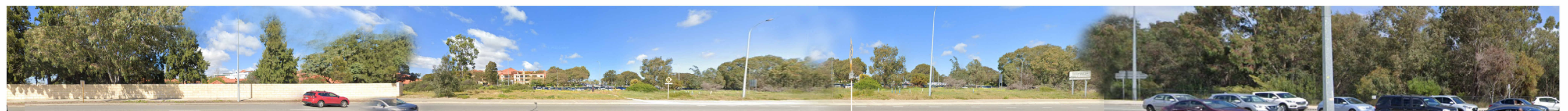
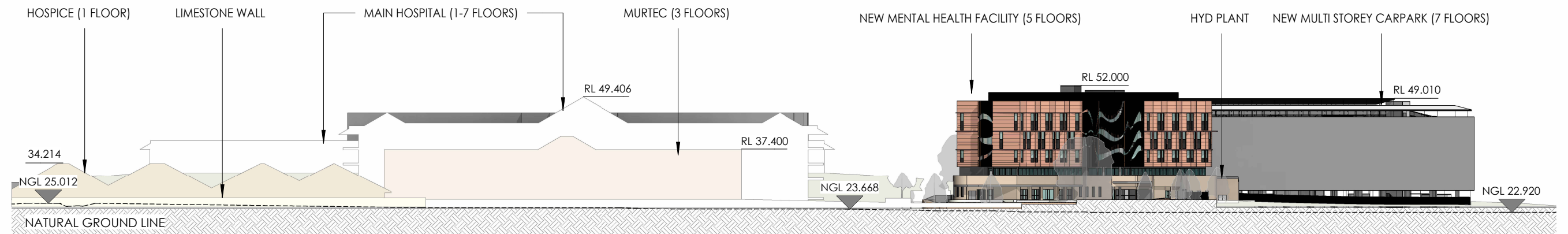

STREETSCAPE ELEVATION - SOUTH ST
SCALE 1 : 1000

St. John of God, Murdoch - Multi Storey Carpark

Schematic Design Concept - PARKD



PLEASE NOTE: VISUAL PERSPECTIVE IS TO BE CONSIDERED AS AN ARTISITIC IMPRESSION ONLY. INDICATED FACADE ART IS NOT THE PROPERTY OF PARKD OR WHITEHAUS AND HAS BEEN SHOWN FOR INDICIATIVE PURPOSES ONLY. NOT TO BE RE-PRODUCED.

0.1 Proposed Local Site Analysis

A New Multi-storey carpark at St. John of God's, Murdoch.

DEPARTMENT OF PLANNING, LANDS AND HERITAGE	
DATE	FILE
24-Feb-2023	SDAU-052-21

PARKING BAY COUNT - OPTION B - OVERALL STRUCTURAL SQM: 16,750m²								
	GROUND	LEVEL 1	LEVEL 2	LEVEL 3	LEVEL 4	LEVEL 5	LEVEL 6	CUMULATIVE TOTAL
AISLE A	62	59	59	59	59	59	60	837
AISLE B	65	59	59	59	59	59	60	
ADDITIONAL BAYS STAGE 2		104	104	104	104	104	110	1,467
ADDITIONAL BAYS STAGE 3		75	75	75	75	75	81	1,923



PLEASE NOTE: ALL TOPOGRAPHY LINES ARE TO BE CONSIDERED INDICATIVE ONLY FOR THE PURPOSES OF CONCEPTUAL ANALYSIS. MORE ACCURATE SITE LEVELS WILL BE SUPPLIED WITH THE INTEGRATION OF A SITE FEATURE SURVEY

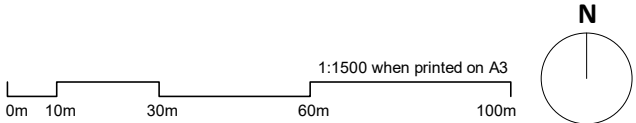

0.2 Future Planned Development Zones

DEPARTMENT OF PLANNING, LANDS
AND HERITAGE

DATE	FILE
24-Feb-2023	SDAU-052-21



0.2 Existing Site Plan



PLEASE NOTE: ALL TOPOGRAPHY LINES ARE TO BE CONSIDERED INDICATIVE ONLY FOR THE PURPOSES OF CONCEPTUAL ANALYSIS. MORE ACCURATE SITE LEVELS WILL BE SUPPLIED WITH THE INTEGRATION OF A SITE FEATURE SURVEY

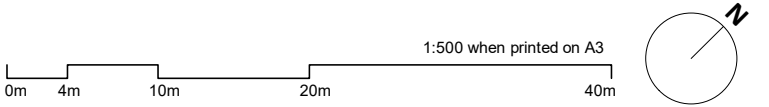

0.3 Proposed Site Plan



PLEASE NOTE: ALL TOPOGRAPHY LINES ARE TO BE CONSIDERED INDICATIVE ONLY. FOR MORE ACCURATE SITE LEVELS, PLEASE REFER TO THE PROVIDED FEATURE SURVEY

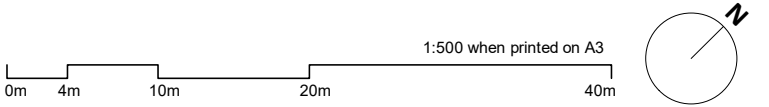

1.1 Proposed Ground Floor Plan

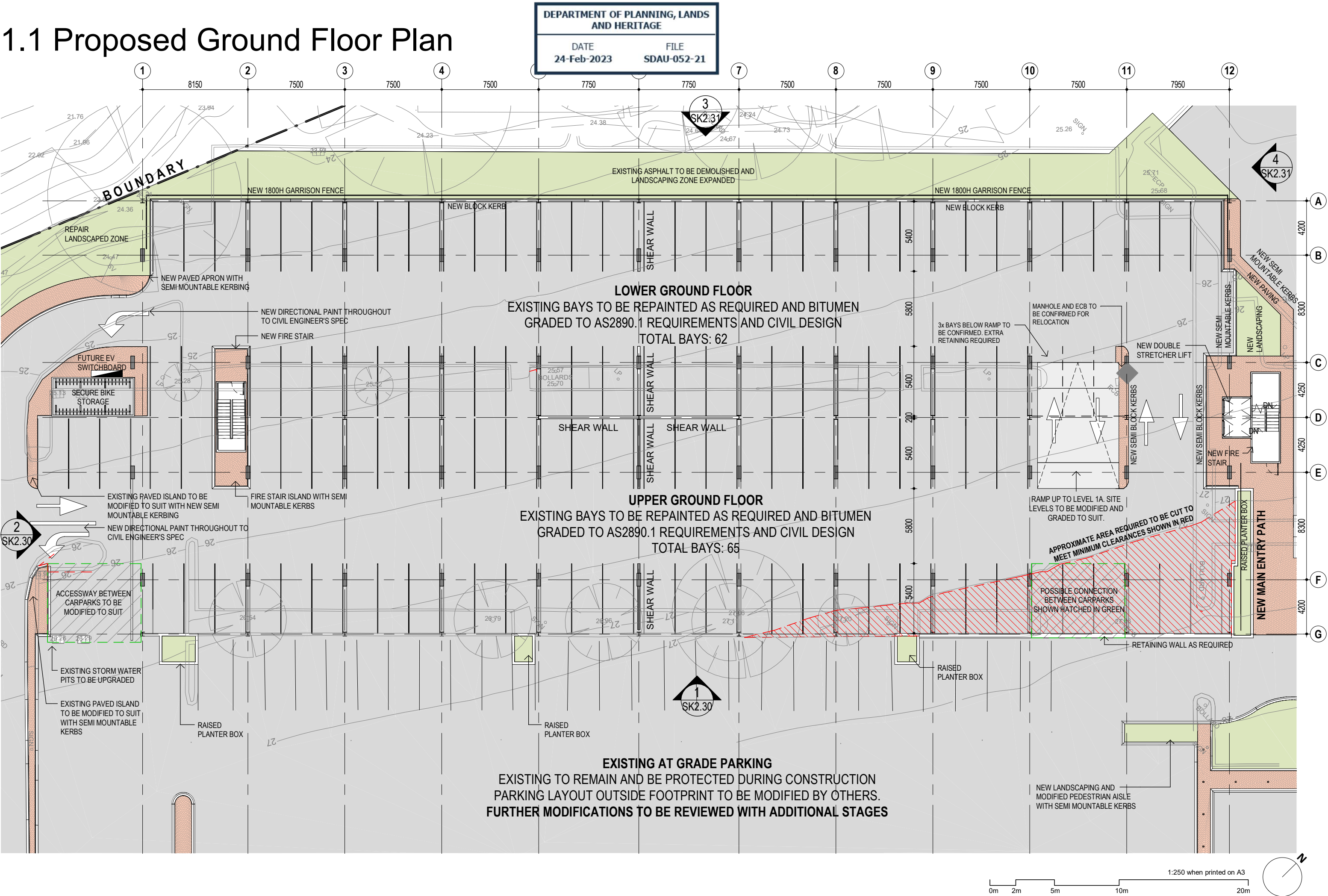

1.2 Proposed Typical Floor Plan

DEPARTMENT OF PLANNING, LANDS
AND HERITAGE

DATE24-Feb-2023FILESDAU-052-21

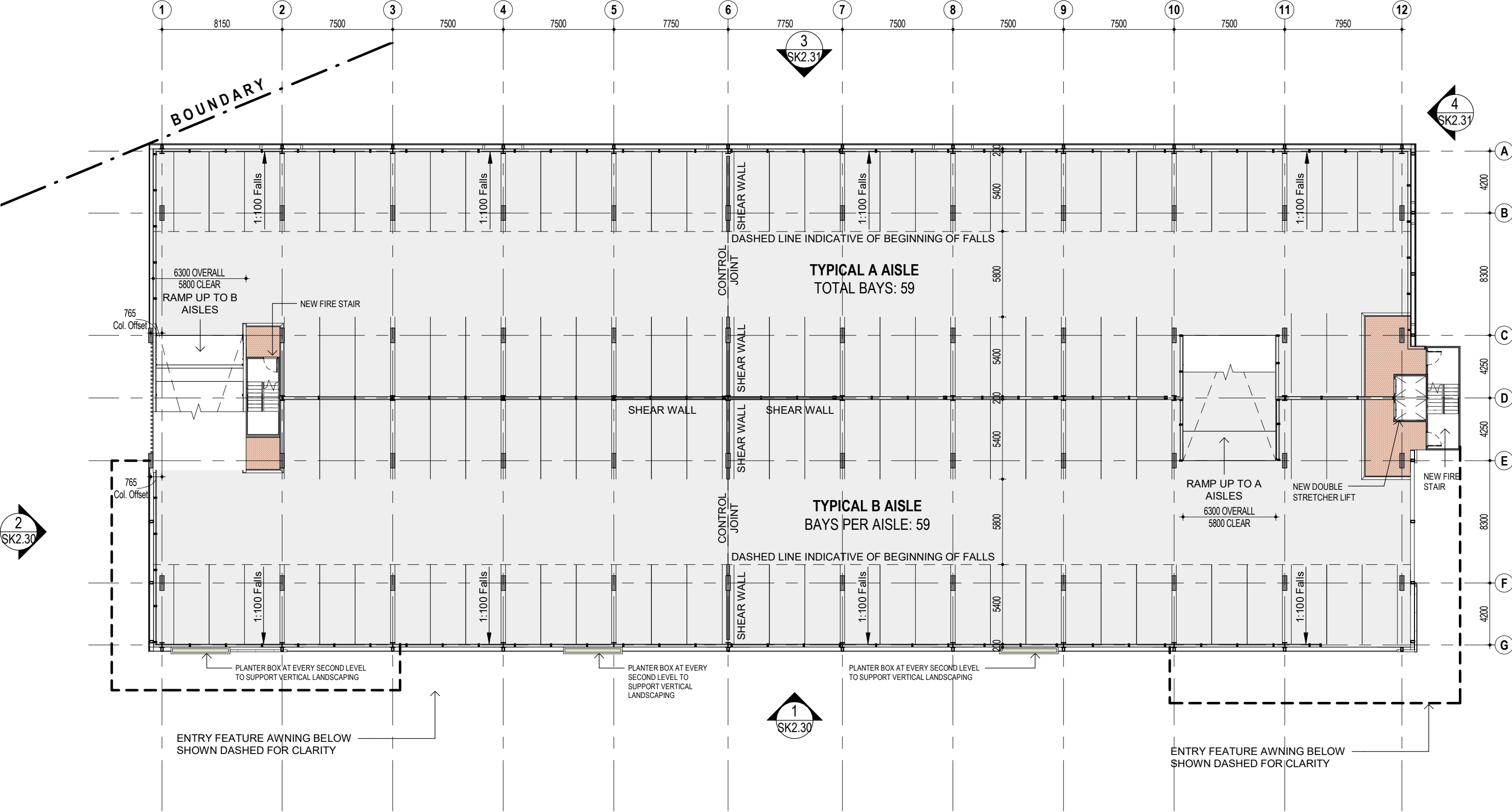

1.3 Proposed Roof Parking Layout

DEPARTMENT OF PLANNING, LANDS
AND HERITAGE

DATE24-Feb-2023FILESDAU-052-21

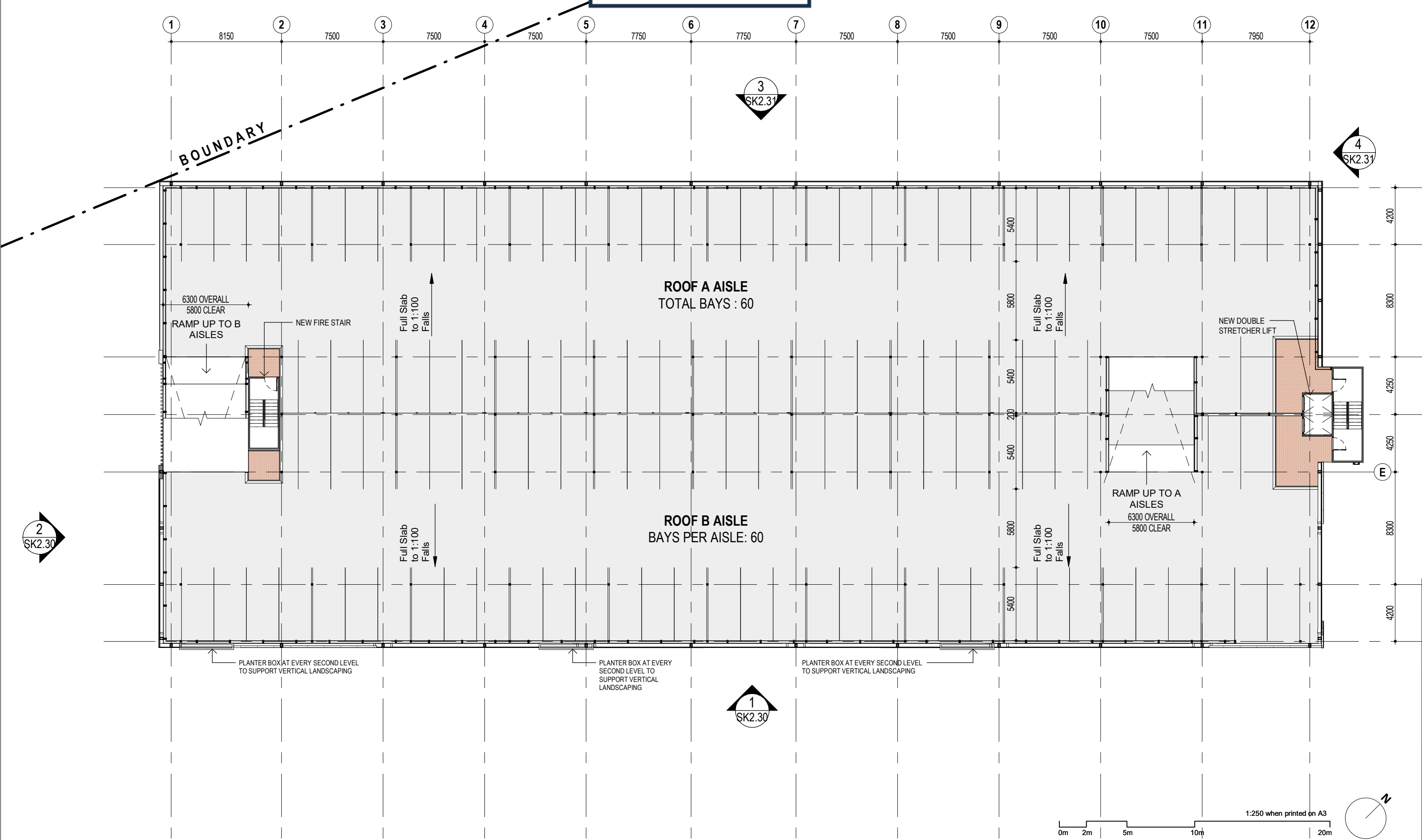

1.4 Proposed Roof Plan

DEPARTMENT OF PLANNING, LANDS
AND HERITAGE

DATE24-Feb-2023FILESDAU-052-21

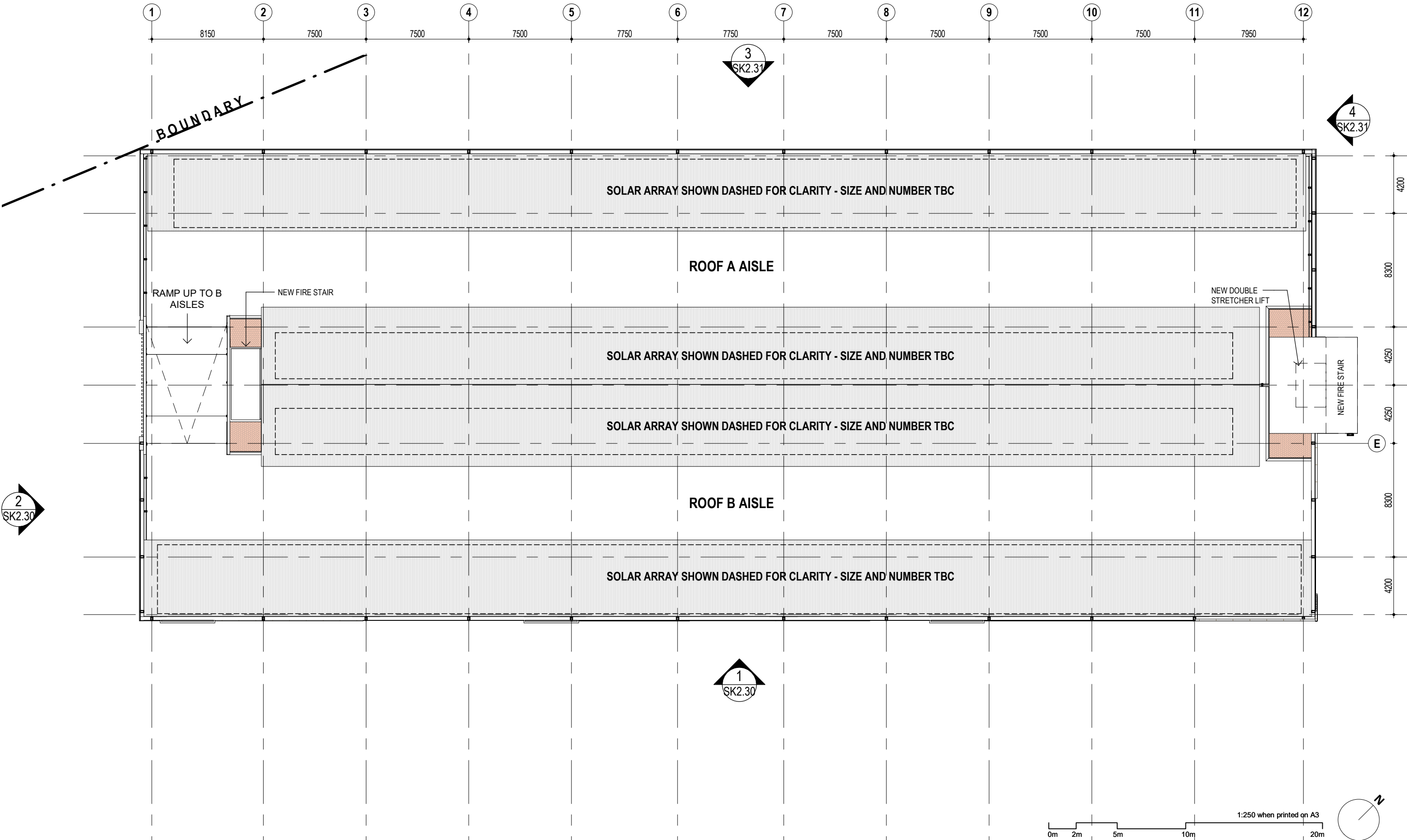

2.0 Eastern and Southern Elevations

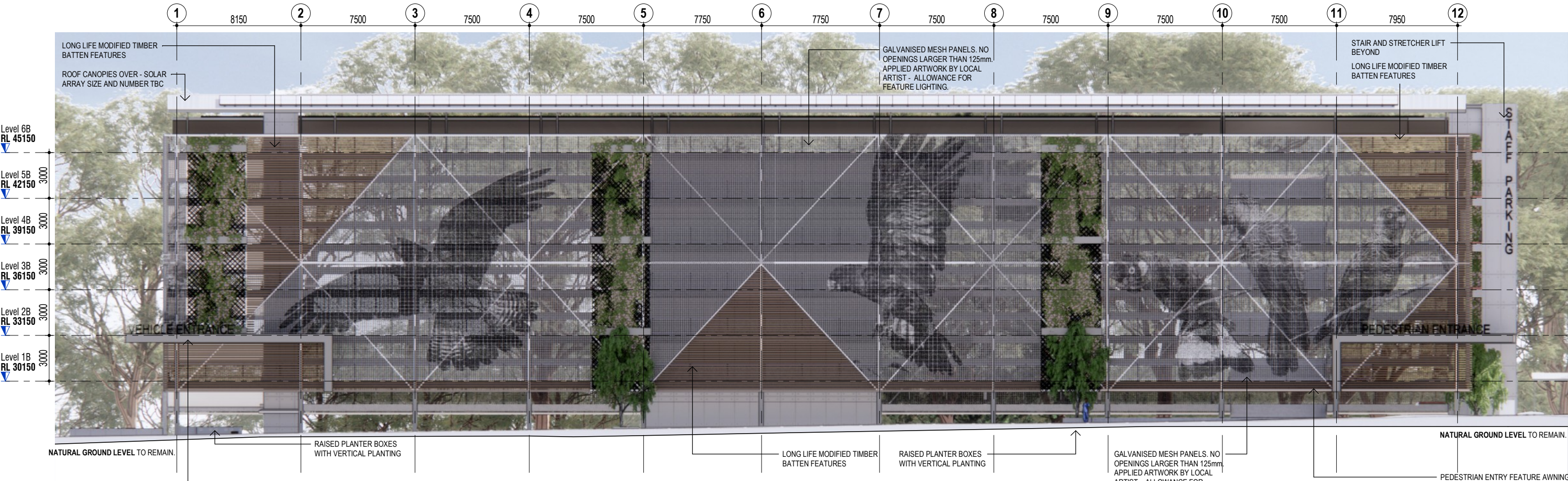

1 Primary Elevation - Eastern Facade
1 : 250

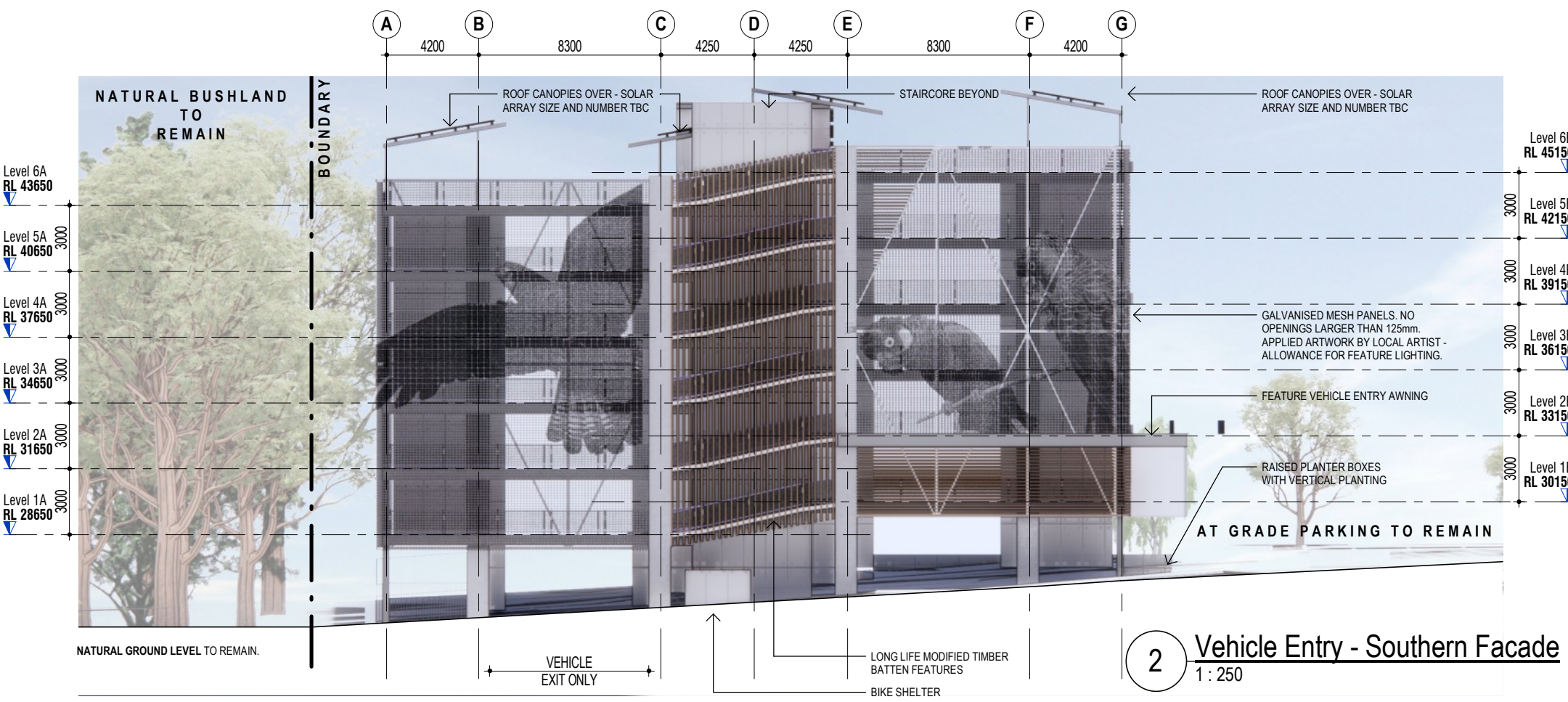

2 Vehicle Entry - Southern Facade
1 : 250

DEPARTMENT OF PLANNING, LANDS AND HERITAGE

DATE24-Feb-2023FILESDAU-052-21

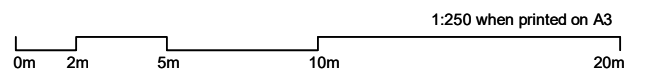

2.1 Western and Northern Elevations

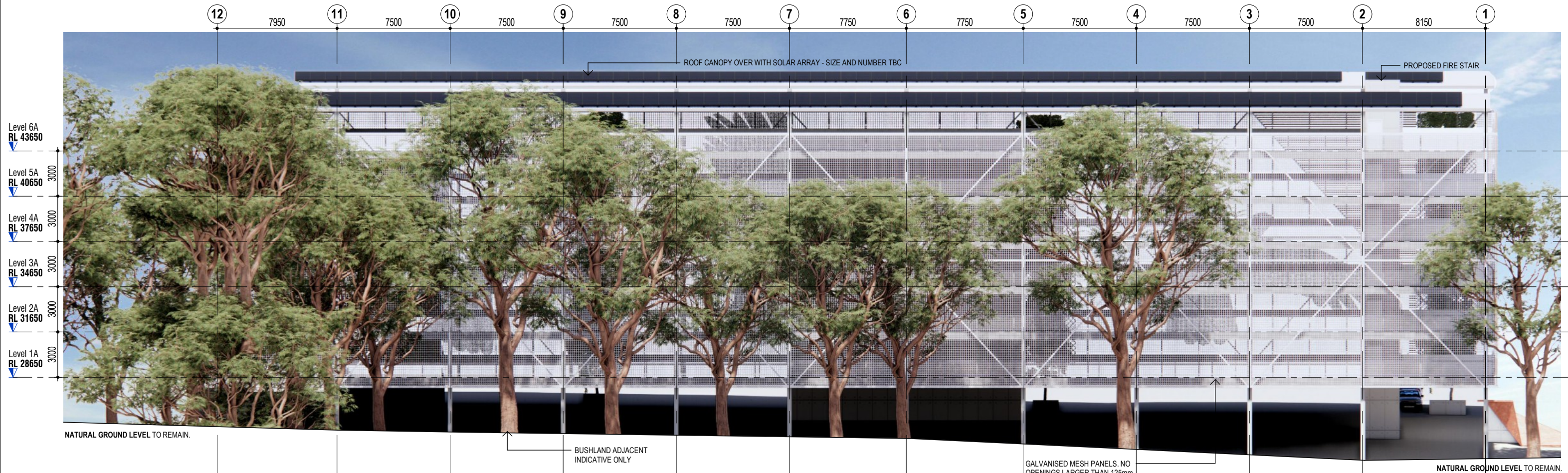

3 Bush Facing Elevation - Western Facade
1 : 250

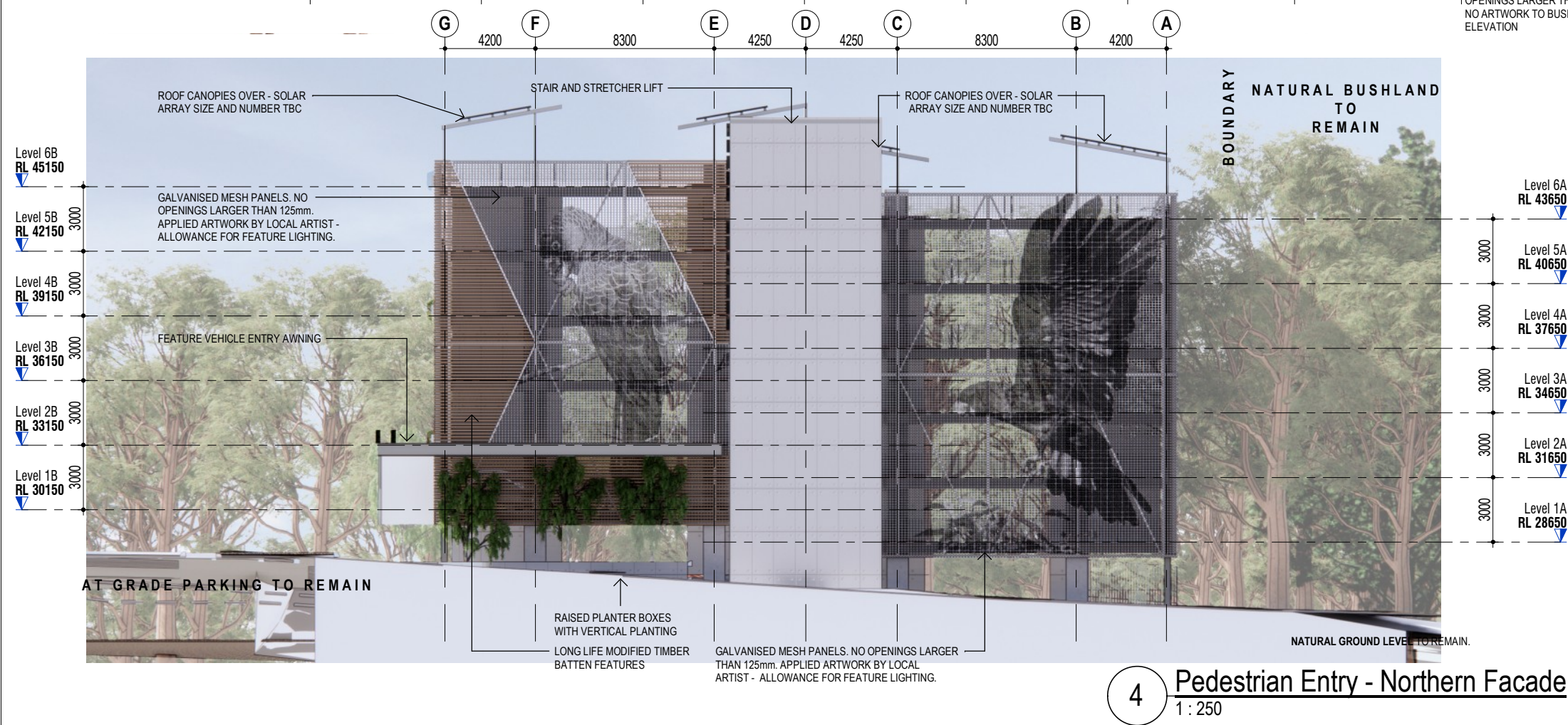

DEPARTMENT OF PLANNING, LANDS AND HERITAGE	
DATE	FILE
24-Feb-2023	SDAU-052-21

