

DEPARTMENT OF PLANNING, LANDS AND HERITAGE	
DATE	FILE
15-Aug-2023	21-50118-3

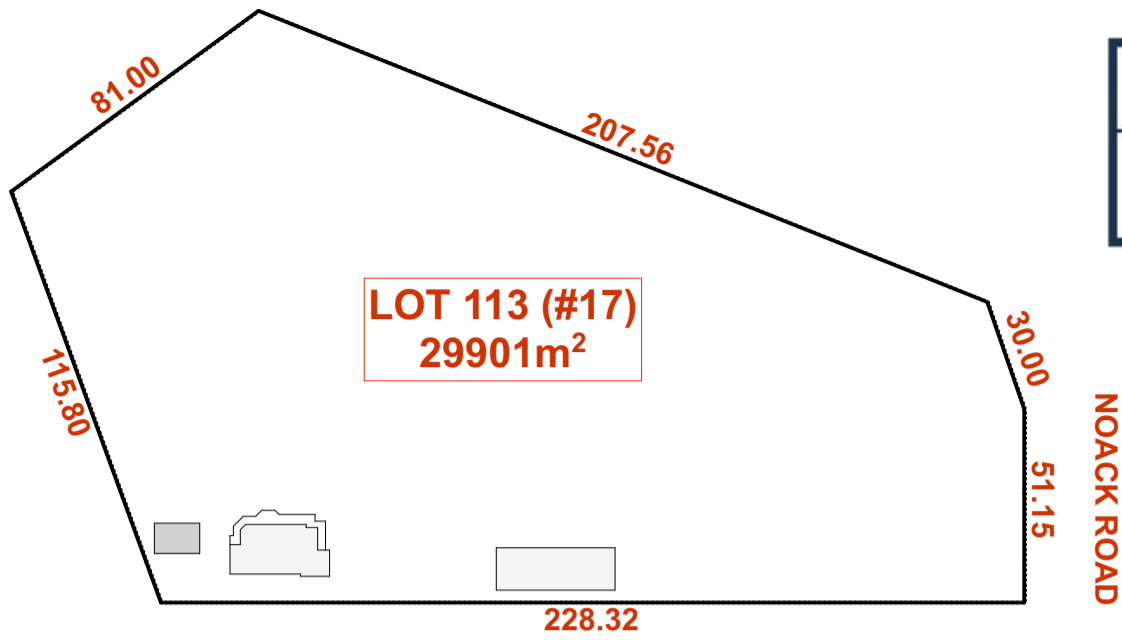

**LOT 113 (#17)**  
29901m<sup>2</sup>

**LOCATION PLAN - 1:2000**

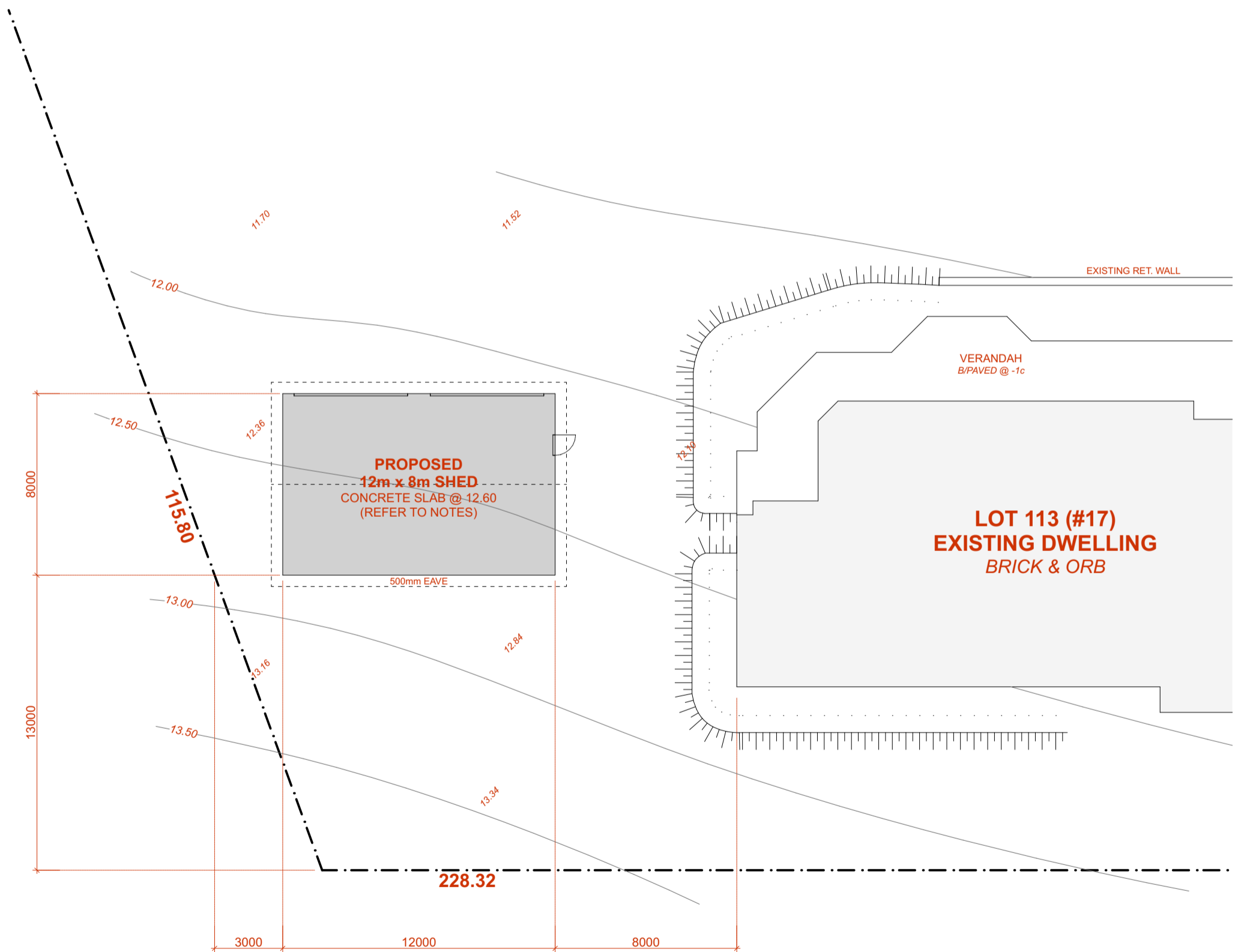

**PROPOSED**  
**12m x 8m SHED**  
CONCRETE SLAB @ -12.60  
(REFER TO NOTES)

**LOT 113 (#17)**  
**EXISTING DWELLING**  
BRICK & ORB

**SITE PLAN - 1:200**

INFORMATION	
	EXISTING SPOT LEVELS (SUBJECT TO SURVEY)

- NOTES:**
- PROPOSED SHED: 12m x 8m x 5m WALLS (6.07m RIDGE).
  - CUT/FILL 250mm.
  - DIMENSIONS SHOWN ARE TO BE FOLLOWED AND MUST BE CHECKED ON SITE.
  - ALL STORMWATER TO BE RETAINED ON SITE AND TO COMPLY WITH LG REQUIREMENTS.
  - LEVELS AND DIMENSIONS ARE APPROXIMATE ONLY AND SUBJECT TO SURVEY.

PROJECT Proposed Shed		STATUS DA
ADDRESS Lot 113 (#17) Noack Rd, Upper Swan	SCALE @ A3 1:2000, 1:200	DWG # A301
CLIENT Western Sheds	Date 13.07.23	REV REV B
DRAWING Proposed Site plan		